

SINGAPORE

Flatler Homes



MINDFUL LIVING

Discover the ways to make your home
a greener and cosier space



Tatler Homes Apr-May



148

Home Again

Designworx Interior Consultant accords this Sentosa Cove abode timely updates for a growing family

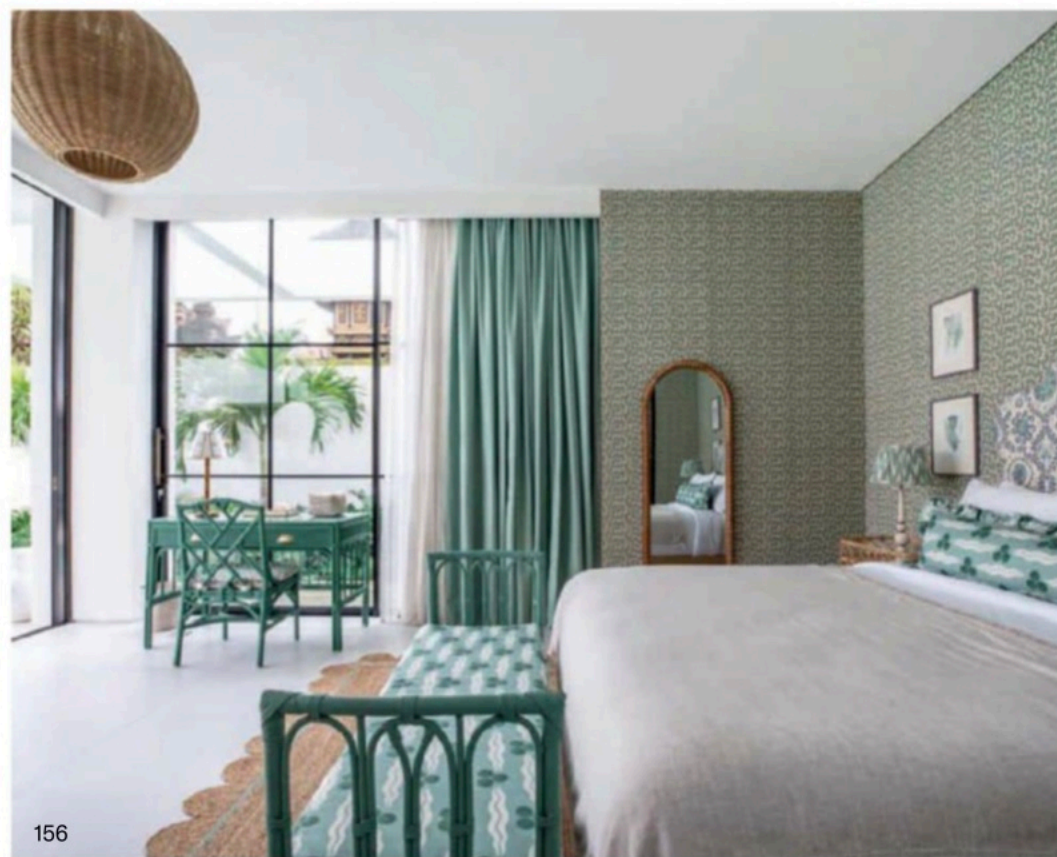
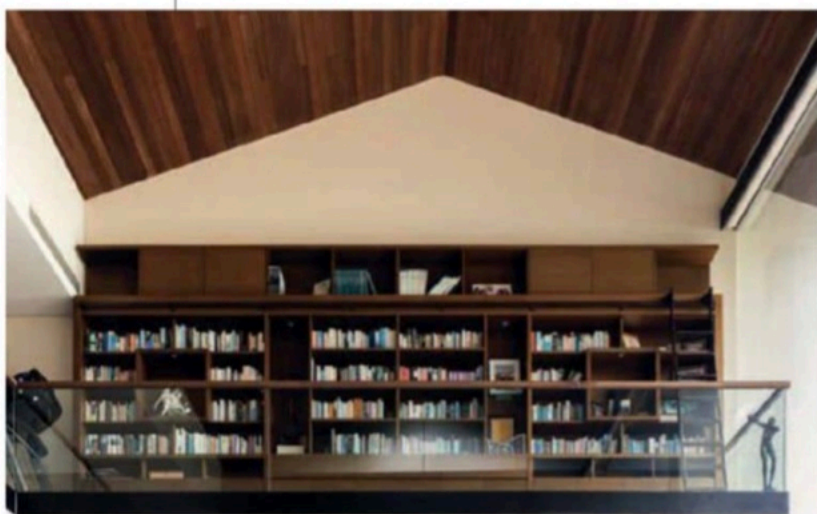

SANCTUARIES

138 Above It All
Ina Rinderknecht brings together a thoughtful blend of European and Asian influences in this Swiss villa

156 A Beautiful Escape
This Bali house by E&A Interiors is a masterfully layered haven that inspires feelings of calm and comfort





This page: This elegant Swiss villa looks out to soothing views of the mountains beyond

Opposite page: Designworx Interior Consultant selected blue and green tones that pick up the hues of the natural surroundings for this Sentosa Cove home

PHOTOGRAPHY RETO GUNTILI AND AGI SIMOES (SWISS VILLA); MARCUS LIM (SENTOSA COVE HOME)



SENTOSA

ABOVE IT ALL



Perched atop a hill, the stylish Villa Fernblick
takes a cue from Asian design philosophies
while keeping rooted in its tranquil
Swiss surrounds

By Kissa Castañeda. Photography by Reto Guntli & Agi Simoes



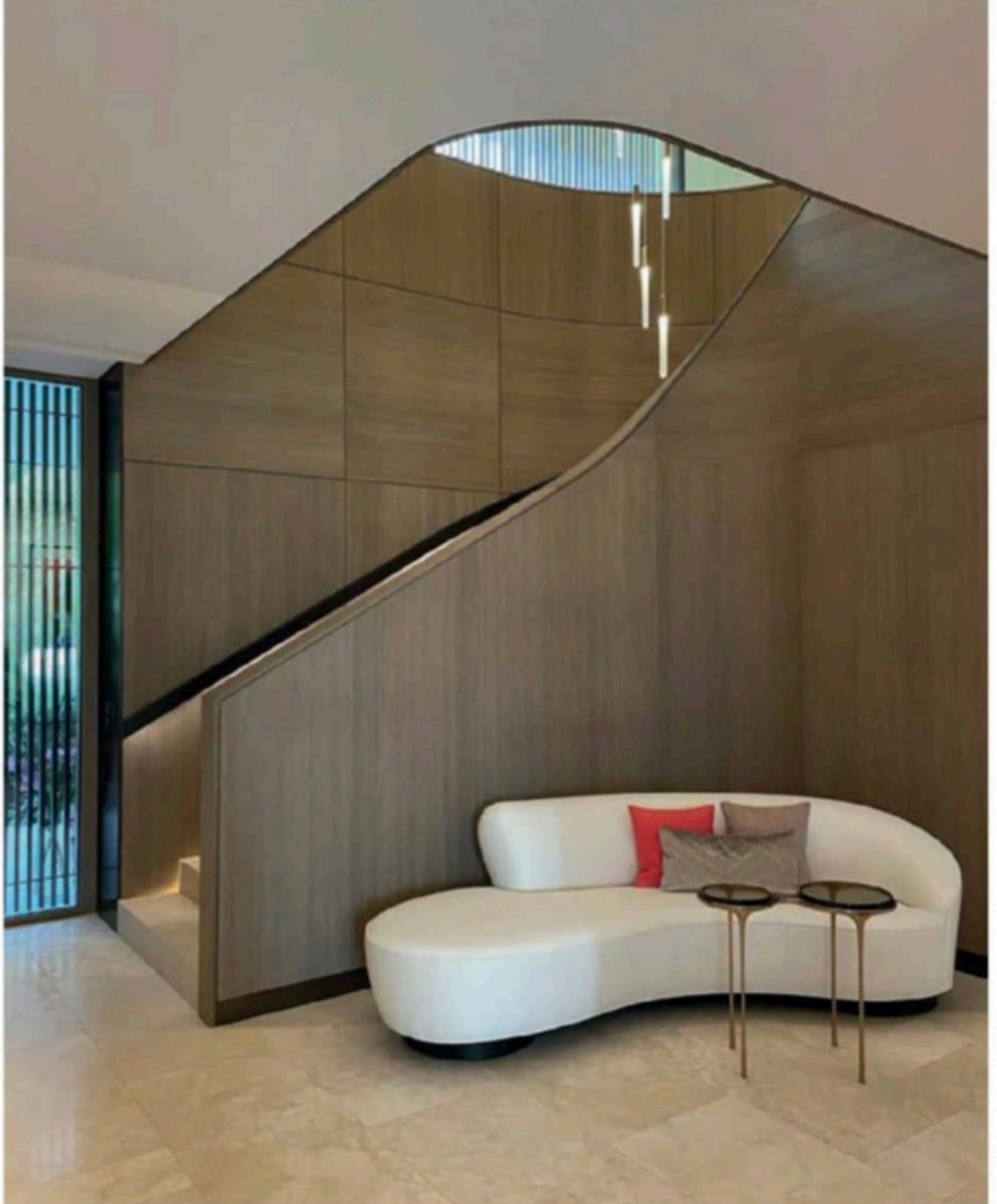





Clockwise from top left: The billiards area features a Bang & Olufsen Beovision TV; the home cinema is furnished with the Flexform Cestone sofa and side tables by Antonio Citterio; the kitchen features Molteni&C Miss dining chairs by Afra and Tobia Scarpa, as well as custom cabinetry and a bespoke table designed by Rinderknecht with wood from Schotten & Hansen; the Mydriaz Envolée pendant lights float above a set of Poltrona Frau Archibald armchairs by Jean-Marie Massaud



Maintaining a sense of serenity was central to Rinderknecht's plan. "My vision was to develop a villa that would be gently embedded into its surroundings. The property needed to be a place that radiates tranquillity and invites you to recharge better than at any resort."

Rinderknecht presented a host of design and layout ideas with Japanese influences, which was well-received by the client and served as a basis for the design direction, while ensuring that the Asian influences still fit within the Swiss context. "The architecture and typology of the four buildings with their big wooden roofs and overhangs remind one of Japanese *engawa*," she says, referring to the flooring strips that form a covered porch area in Japanese homes.

The precise framing of the verdant valleys and glorious mountains is not just a feat of architecture, but showcases the genius of the landscape design. "I have known Enzo Enea for a long time—he's a master in designing the landscape environment in such a way that it is sympathetic with the existing location." Enea studied what makes the typical Appenzell landscape unique and then wove in Asian influences, resulting in a garden that looks and feels like it had always been there.

Given the scene-stealing location, most designers would be content to place the focus on the outside but Rinderknecht's interiors are not designed to play second fiddle; rather, they elevate the setting. In keeping with the owner's desire to have a "visually quiet" home, she



chose timeless materials such as oak, travertine and stone but used them in unexpected ways.

“We used bone travertine in multiple finishes and textures—from a honed floor to open pore walls and hand-chiselled accent walls, such as at the indoor pool area,” she shares. The wood surfaces by Schotten & Hansen were also carefully calibrated, with the bone-coloured finish picking up on the hues of the travertine while sporting a certain sparkle that makes it stand out.

Every element in the home melds harmoniously, which is a reflection of the level of customisation that went into it. All the built-in units were custom-made in oak wood, Douglas fir and bronze, which create consistency across the rooms and also allude to the woodlands outdoors. Very few items were acquired off the shelf, save for sofas from Italian brand Giorgetti, dining chairs from Japanese brand Time & Style and Rinderknecht’s own Soban tables, inspired by Korean dining culture and her own experience growing up in Korea.

The expansive spa is the epitome of the villa’s bespoke nature. Swathed in cream travertine and rich timber, it is a picture of serenity. “Our client is a very health-conscious person, so having a spa facility was of utmost importance to him. Our starting point was intensive research based on the ideas of holistic health and healing, naturopathy, and mindfulness.”

With a 14m-long indoor pool, Finnish sauna, steam bath, massage and relaxation room, shower areas, tea station, changing room

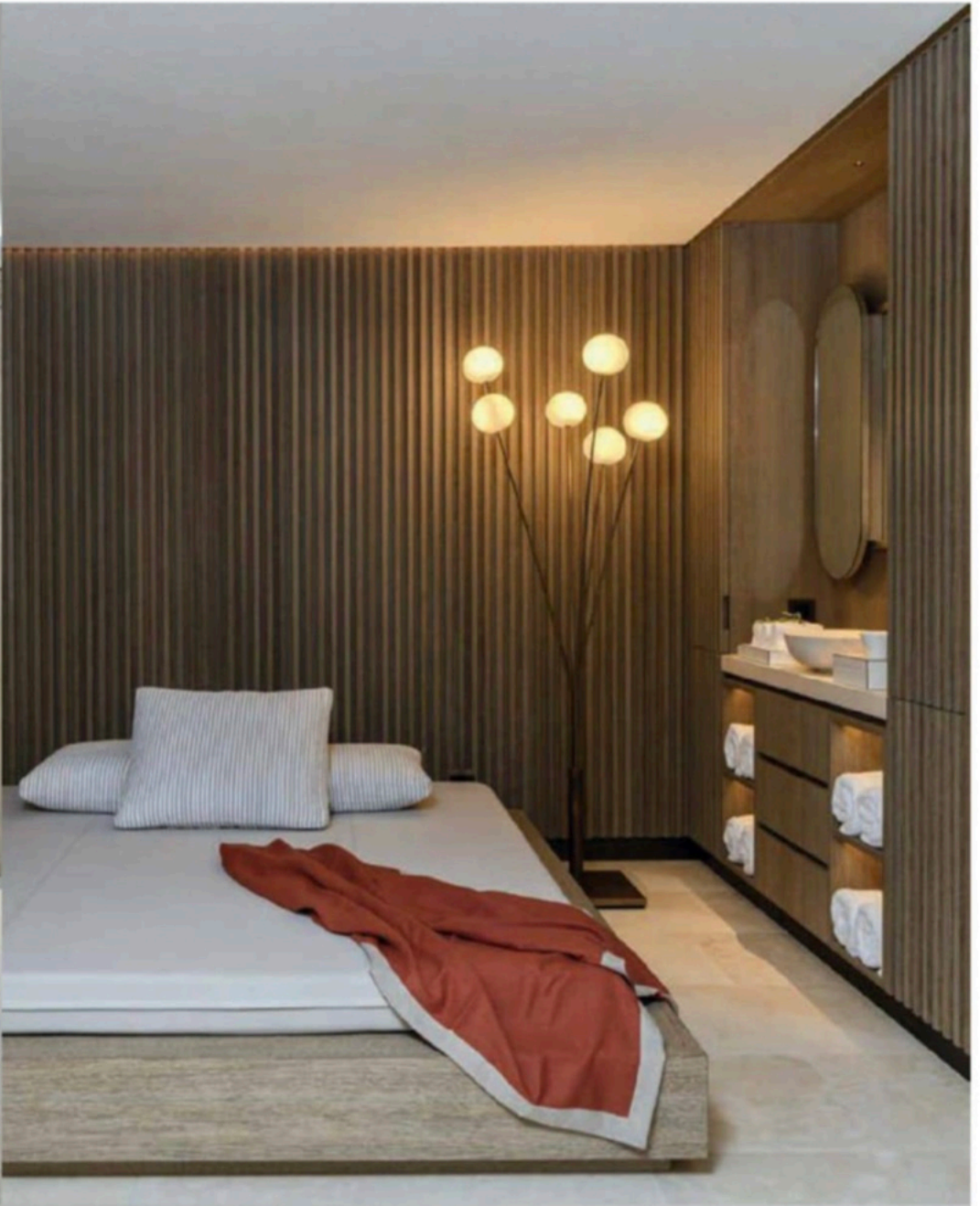

Clockwise from top left: The spa's centrepiece is this impressive quartzite fountain; the massage room is clad with custom wooden panels and cabinetry by Schotten & Hansen; the pool area is furnished with pieces from Exteta

Opposite page: The steam room features quartzite walls and a pair of heated benches in the same stone; the dressing room connects to a pair of master bedrooms designed in the style of superyachts





This page: The pool house features a Teppanyaki-style kitchen and dining section, as well as spacious indoor and outdoor lounge areas

Opposite page, clockwise from top left: The pool lines the perimeter of the house, and looks out to verdant views of the village; the Exteta outdoor furnishings that populate the poolside areas continue the yachting influence of the home

and a separate fitness area, it is more extravagant than many luxury wellness clubs in Europe. “The spa builds on the drama by layering experience upon experience. The indoor swimming pool sits at the perimeter, overlooking the beautiful natural landscape and the quiet village of Teufen. Natural light floods the pool area and is filtered through the wooden screens throughout the spa hallway,” says Rinderknecht.

Moving inwards, the other spaces are arranged around a central circular room. A focal point is the quartzite fountain, which emits the sound of gently flowing water that can be heard throughout the spa. It is a detail that Rinderknecht seems to be extremely proud of. “I have always loved stone as a material. In this spa, we were able to create a monolithic emerald quartzite fountain as well as the solid stone benches, which allowed the natural beauty of the material to take centre stage.”

Another impressive element is the lighting, which Rinderknecht believes is integral to connecting the separate buildings. That responsibility fell to Joerg Krewinkel, who specialises in lighting for luxury retail and high-end residences. He worked his magic, utilising minimal

recessed lighting that brings attention to the understated yet luxurious textures and finishes in the villa.

The design team chose the decorative lighting, which they refer to as the “jewellery” of the home. One that truly impresses is the Ginkgo chandelier by artisan Rosie Li, taking pride of place above the dining table. “Even though the house is called Villa Fernblick, our pet name for it is “Villa Ginkgo” as our client believes in the symbolism of this beautiful tree. The Ginkgo leaves are also depicted on the spa’s glass partition doors, and Enzo Enea has planted a few Ginkgo trees in the garden as well,” she shares.

Given the level of customisation in this abode, it’s no surprise that the owner doesn’t want to leave his home—not even to travel to other luxury hotels. “He says he now has everything [he needs] at home. He is especially fond of the spa, the cosy wine tasting room and the home cinema, as well as the pool house and outdoor garden. He also has his own herb garden which he absolutely adores,” says Rinderknecht.

To her team as well as their collaborators, this is the ultimate compliment. “A satisfied client who doesn’t want to leave his home makes us happy. It shows that we fully understood our task and were able to create a dream home.”